

Patient report

Bio-Rad DATE: 06/16/2019
D-10 TIME: 02:09 PM
S/N: #DJ4I016123 Software version: 4.20-2
Sample ID: 10599419
Injection date 06/16/2019 02:06 PM
Injection #: 11 Method: HbA1c
Rack #: --- Rack position: 1

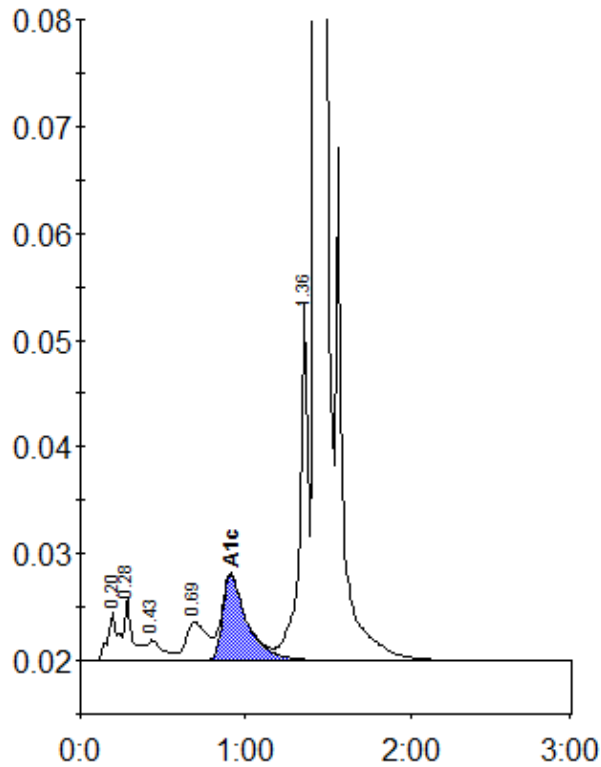

Peak table - ID: 10599419

Peak	R.time	Height	Area	Area %
A1a	0.20	4618	21008	0.9
A1b	0.28	6069	20262	0.9
F	0.43	1945	13055	0.6
LA1c/CHb-1	0.69	3599	32894	1.5
A1c	0.91	8015	83942	5.3
P3	1.36	33838	120969	5.4
A0	1.43	659679	1950219	87.0
Total Area:		2242349		

Concentration:	%
A1c	5.3